

SCHEDULE OF JOINERY			
TYPE	WIDTH	HEIGHT	DESCRIPTION
M.D.	7.0'	7.0'	MAIN DOOR
M.D.	3.0'	7.0'	DO -
D.	2.6'	7.0'	DO -
S.W.	13.0'	6.6'	SHOW WINDOW
S.W.	12.7 1/2'	6.6'	DO -
S.W.	11.3'	6.6'	DO -
N.	12.0'	4.6'	GLAZED WINDOW
N.	10.0'	4.6'	DO -
W.	3.0'	4.6'	DO -
W.	6.0'	4.6'	DO -
W.	4.0'	4.6'	DO -
V.	2.6'	2.0'	GLAZED VENTILATOR

SPECIFICATIONS

FOUNDATION : R.C.C. RAFT OVER A SAND FILLING AND P.C.C. 1:4:8.

SUPER STRUCTURE : R.C.C. FRAME WORK WITH BRICK WORK IN CM 1:6.

R.C.C. WORKS : R.C.C. ROOF SLAB, R.C. UNITS IN SUNSHADES AND BEAMS IN R.C.C. 1:2:4 WITH SUITABLE REINFORCEMENTS.

FLOORING : CEMENT FLOORING.

PLASTERING : PLASTERING IN CM 1:6 AND FINISHED WITH CEMENT PAINT.

WEATHERING COURSE : BRICK JELLY LIME CONCRETE LAID IN SLOPE WITH CRUDE OIL FINISHED WITH TERRACE TILES.

NOTES : WELL TO BE HERMETICALLY SEALED AND SUMP AND C.H.T. TO BE SCIENTIFICALLY CLOSED.

COLOUR CODE REFERENCE

	PROPOSED WORK
	EXISTING ROAD
	BOUNDARY LINE
	WATER LINE
	SEWER LINE

POWER OF ATTORNEY

SIGNATURE OF OWNER

SIGNATURE OF ARCHITECT

SELVARAJAN, B.D., ARCHT. LD., AEA
 REGISTERED ARCHITECT NO. 218
 Corporation of Madras
 4, Sarangapani Street
 MADRAS-600 013

PROPOSED COMMERCIAL AND RESIDENTIAL BUILDING AT OLD DOOR NO. 699/1, NEW DOOR NO. 935, POONDAMALLEE HIGH ROAD, IN BLOCK NO. 2, R.S. NO. 20/21, VEPERY, MADRAS 84
 REVISED DRAWING

FLOOR PLANS, SECTION ELEVATION	JOB NO	DRG NO
SCALE 1/8" = 1'-0" DATE		DRAWN T. Senthil

ARCHITECTS -
SELVARAJAN & ASSOCIATES,
 1, SARANGAPANI ST., T. NAGAR, MADRAS 17.

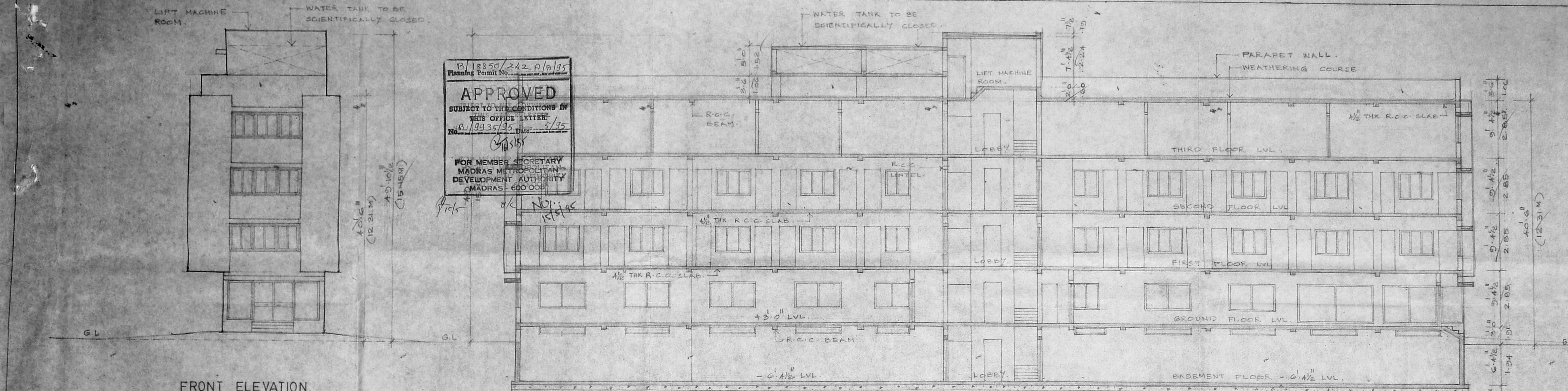

FRONT ELEVATION.
 SCALE 1/8" = 1'-0" (1:100)

SECTION ON "AA"
 SCALE 1/8" = 1'-0"

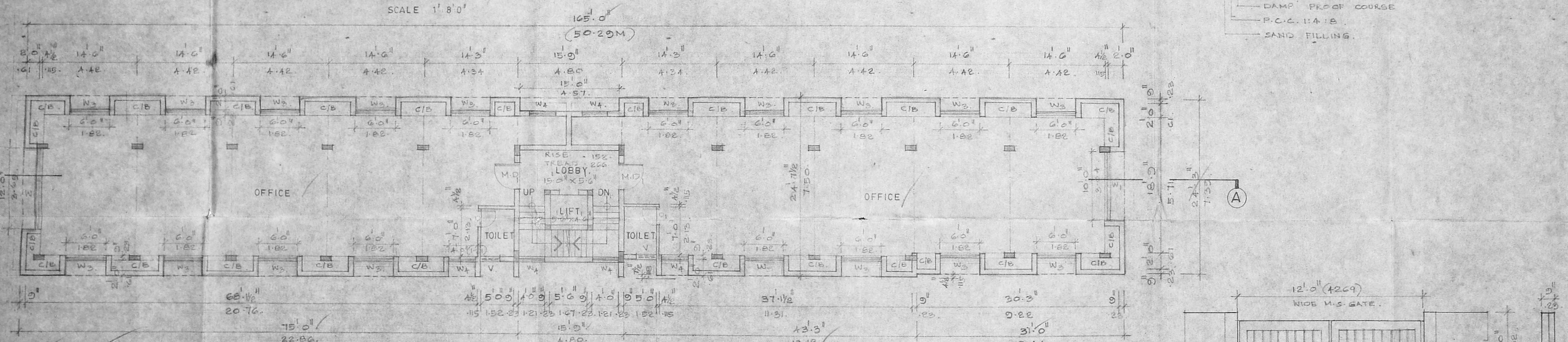

FIRST & SECOND FLOOR PLAN.
 SCALE 1/8" = 1'-0" (1:100)

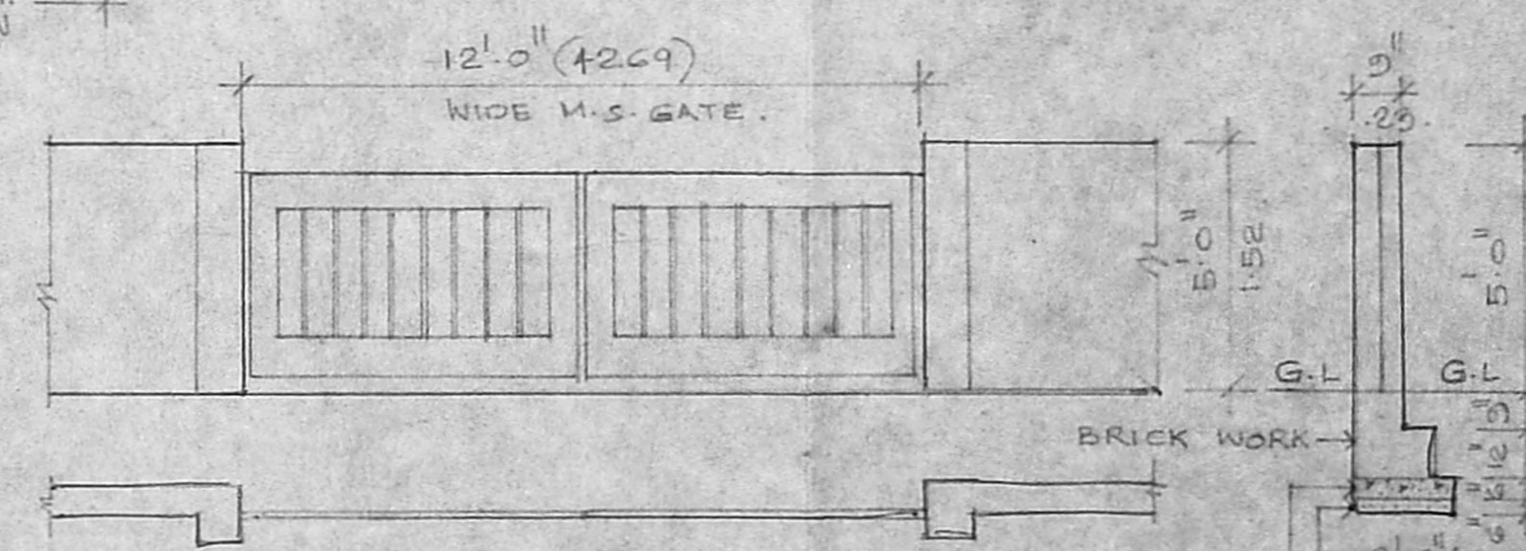

PLAN, ELEVATION & SECTION OF COMPOUND-WALL & GATE.
 SCALE 1/4" = 1'-0" (1:50)

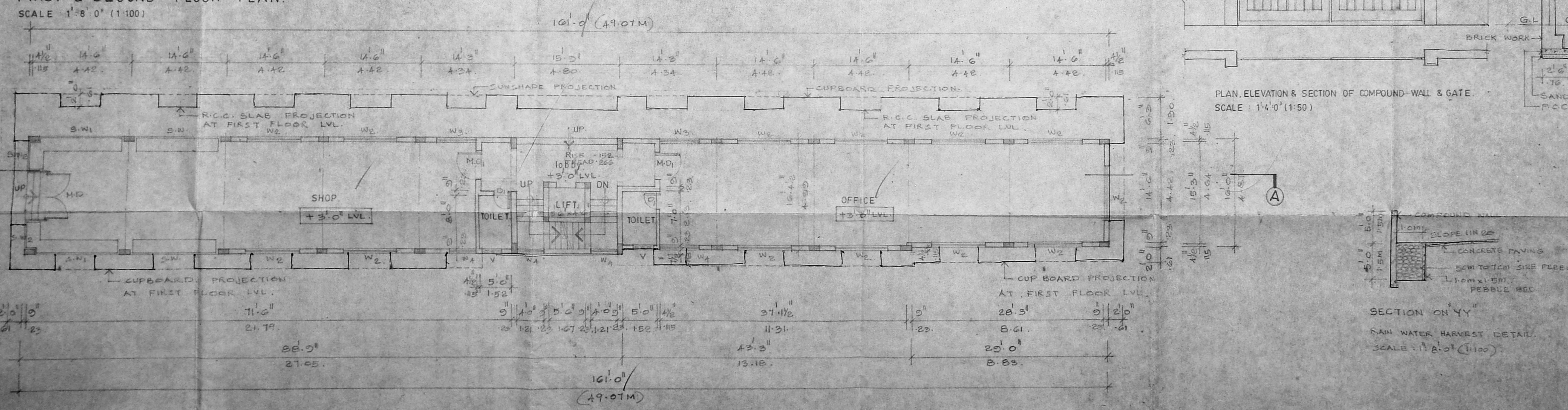

GROUND FLOOR PLAN.
 SCALE 1/8" = 1'-0" (1:100)

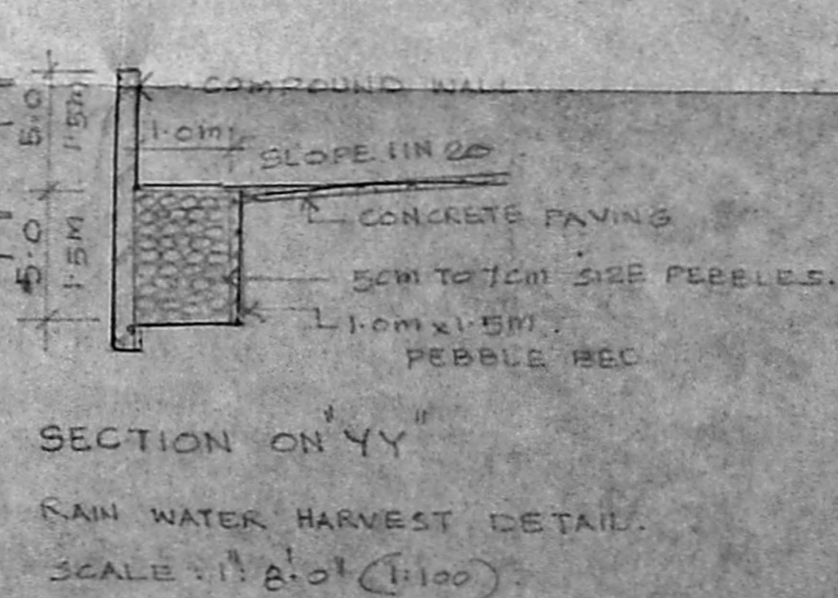

SECTION ON "YY"
 RAIN WATER HARVEST DETAIL.
 SCALE 1/8" = 1'-0" (1:100)

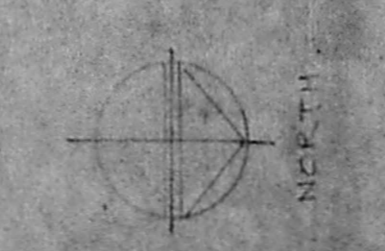

SCHEDULE OF JOINERY

TYPE	WIDTH	HEIGHT	DESCRIPTION
M.D1	3.6"	7.0"	MAIN DOOR
D.	3.0"	7.0"	FLUSH DOOR
D.	2.6"	7.0"	-DO-
W3	6.0"	4.6"	GLAZED WINDOW
W4	1.0"	4.6"	-DO-
W5	5.7 1/2"	4.0"	-DO-
W6	4.7 1/2"	4.0"	-DO-
W7	2.7"	4.0"	-DO-
V.	8.0"	1.3"	GLAZED VENTILATOR
V1	4.2"	1.3"	-DO-
V2	2.6"	2.0"	-DO-

NOV 1995

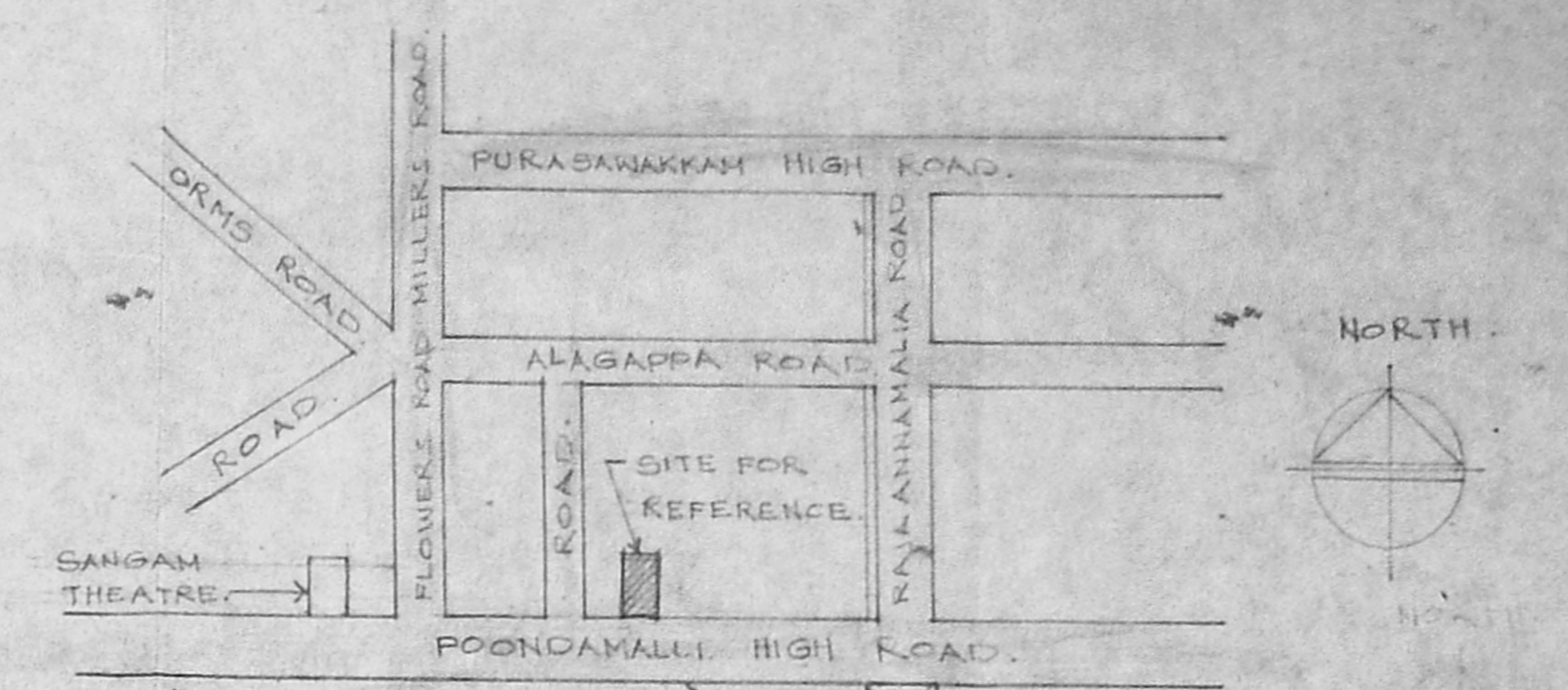

KEY PLAN. NOT TO SCALE.

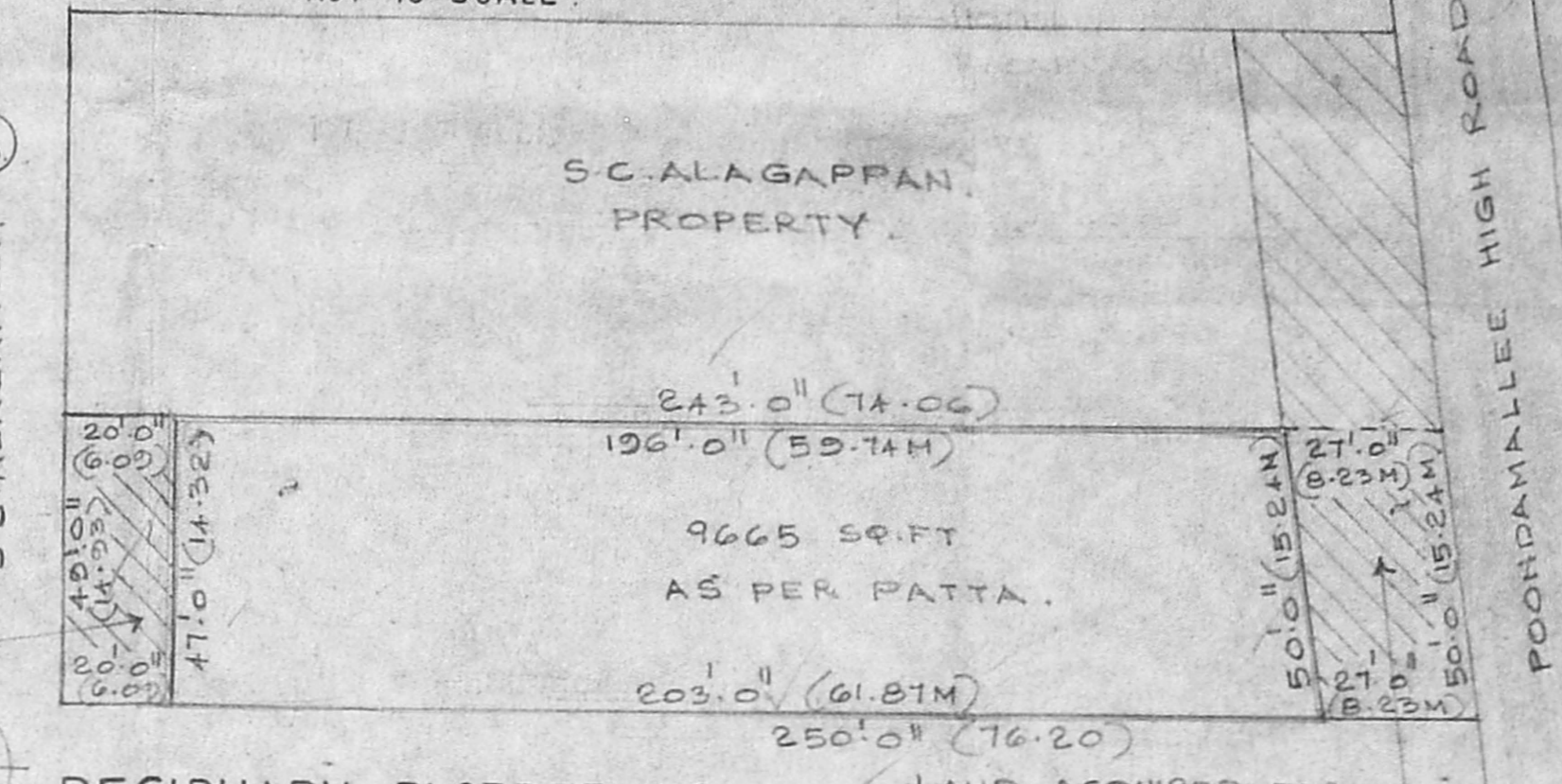

RESIDUARY PLOT DETAILS. SCALE 1" = 32' 0" (1:400)

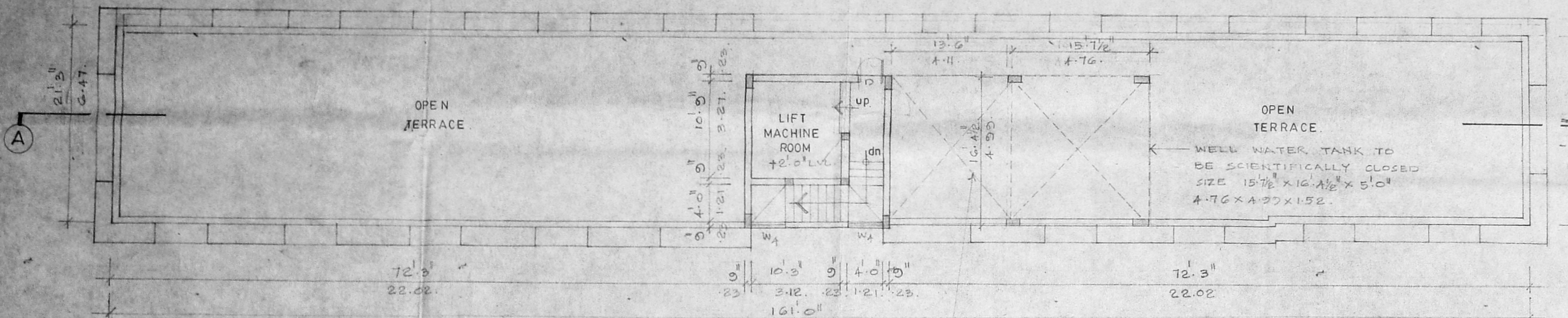

TERRACE FLOOR PLAN. SCALE 1" = 8' 0" (1:100)

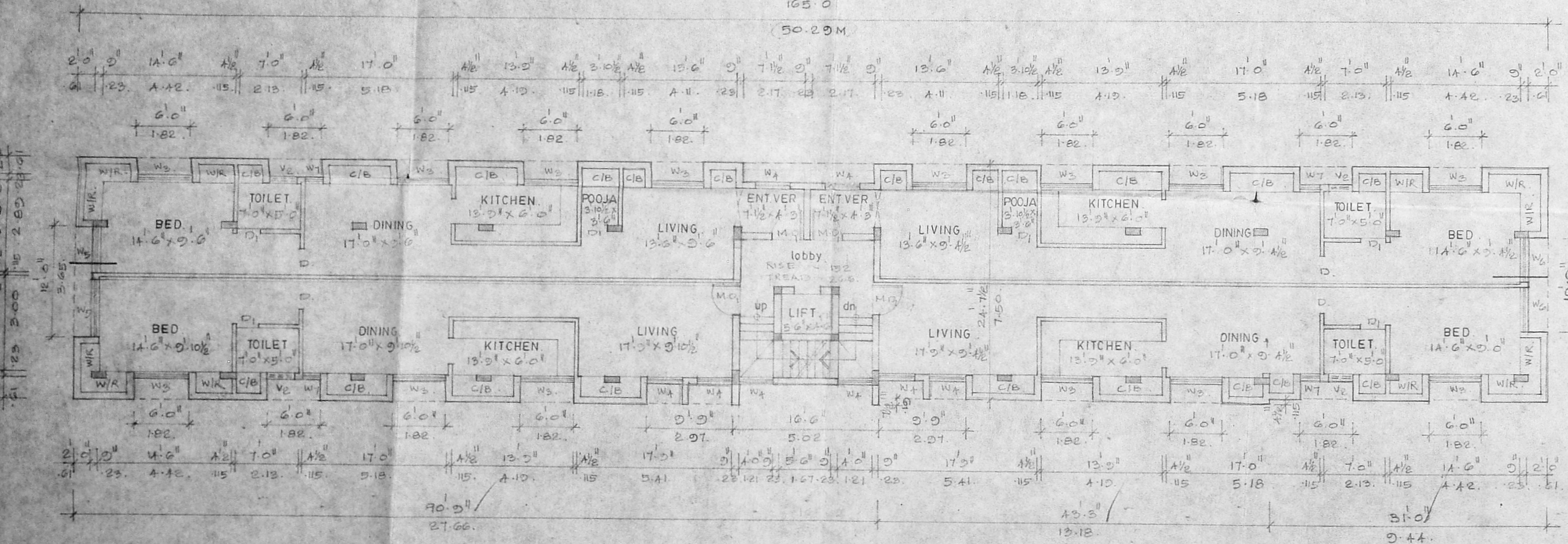

THIRD FLOOR PLAN. SCALE 1" = 8' 0" (1:100)

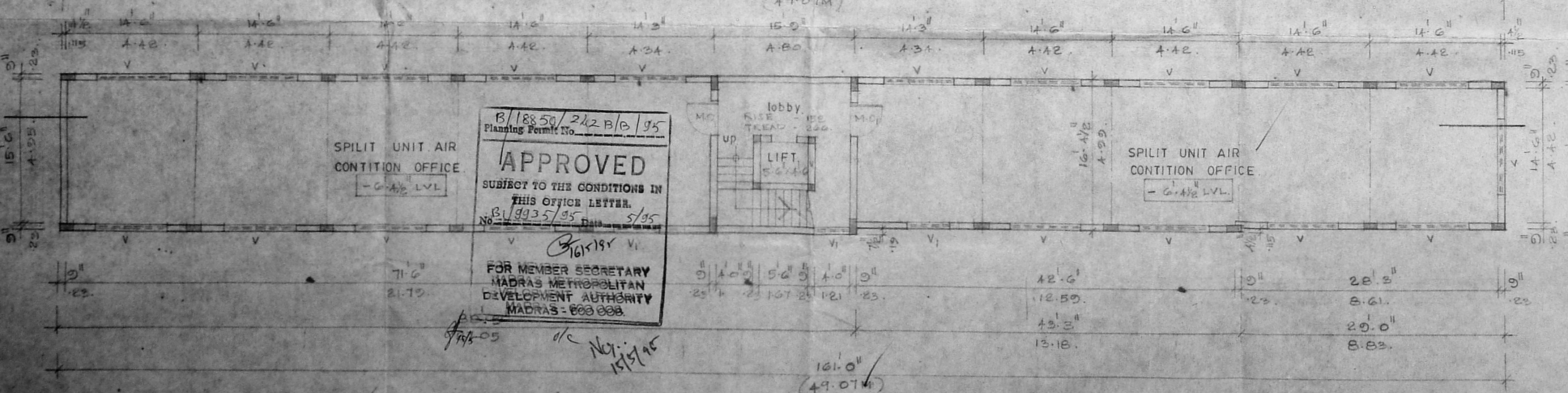

BASEMENT FLOOR PLAN. SCALE 1" = 8' 0" (1:100)

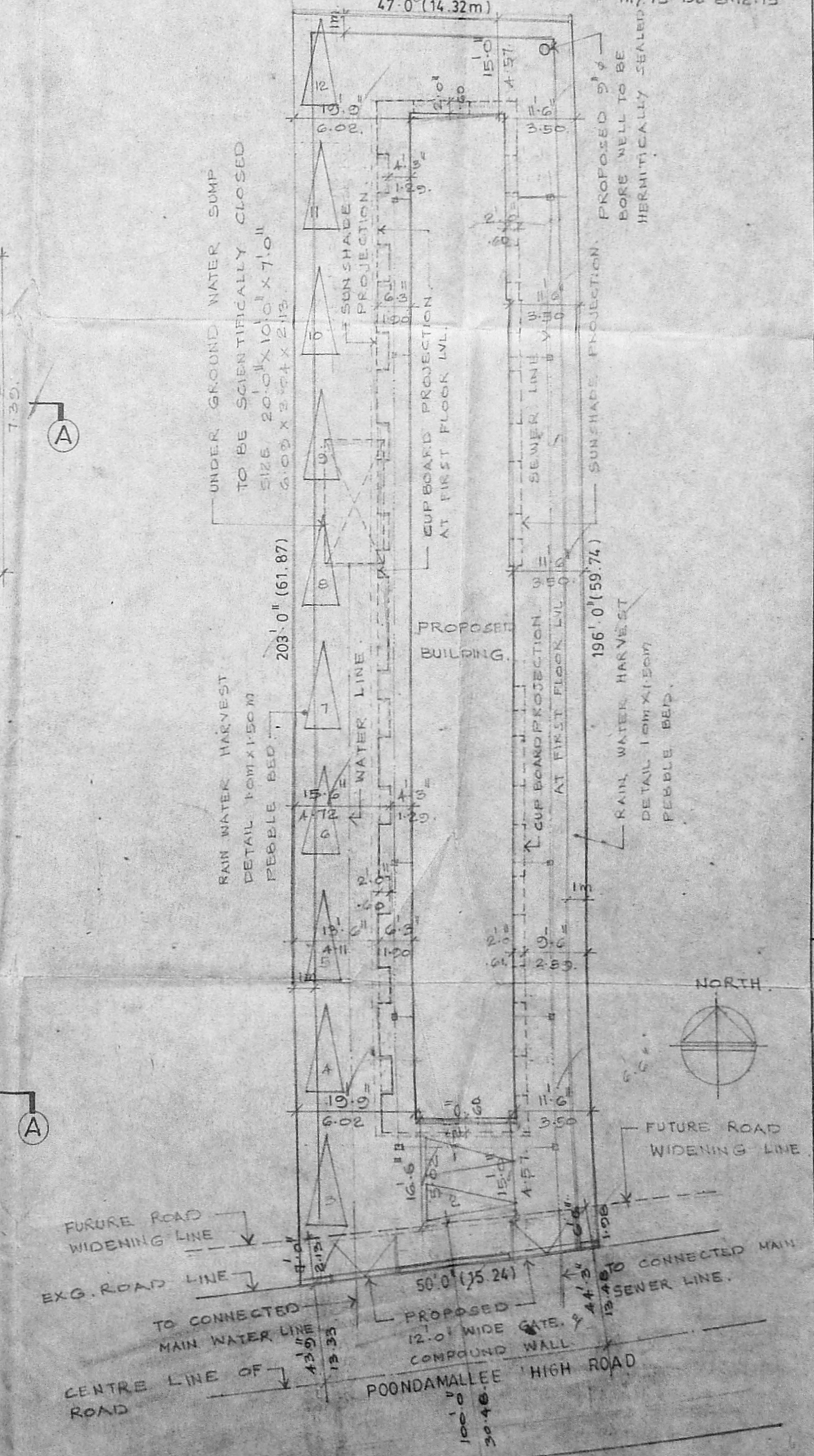

SITE PLAN. SCALE 1" = 16' 0"

COLOUR CODE REFERENCE

- PROPOSED WORK
- EXISTING ROAD
- BOUNDARY LINE
- WATER LINE
- SEWER LINE

POWER OF ATTORNEY

(Signature)

SIGNATURE OF OWNER

(Signature)

SIGNATURE OF ARCHITECT

(Signature)

PROPOSED COMMERCIAL AND RESIDENTIAL BUILDING AT OLD DOOR NO 495/1, NEW DOOR NO 935, POONDAMALLEE HIGH ROAD, IN BLOCK NO.2, R.S.NO 20/21, VEPERY, MADRAS 64

FLOOR PLANS, SITE PLAN	JOB NO	DRG NO

SCALE	DATE	DRAWN

ARCHITECTS
SELVARAJAN & ASSOCIATES.
1, SARANGAPANI ST, T. NAGAR, MADRAS 17.